

KROMA TELECOM

INDICO – Configuration Programme for creating Crosspoint Maps

Indico is the windows-run programme for creating and editing crosspoint maps. Terminals connected to matrix ports are defined to the programme and then commands are assigned to each panel keys. A password can be established so only engineers can have access to the maps.

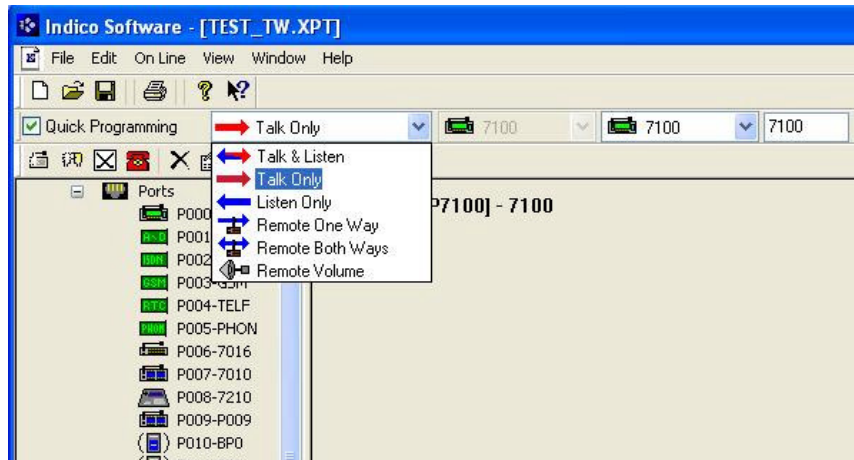

Quick programming function allows the user to create new crosspoints thru user-friendly menus (command, source, target)

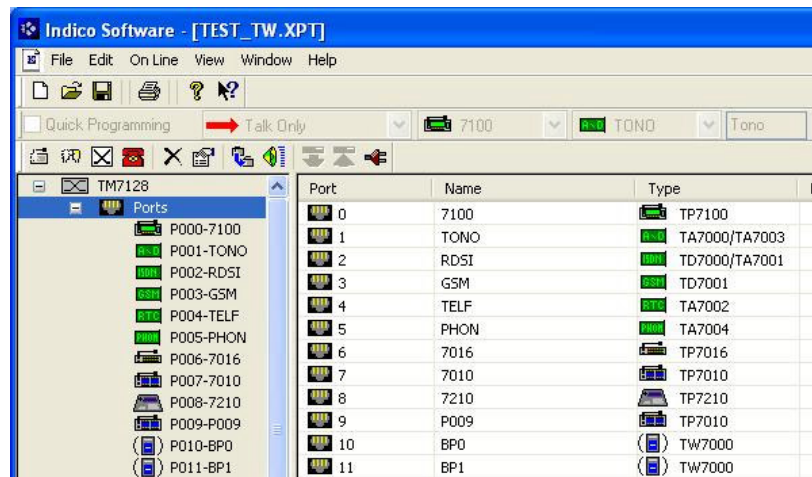

User can easily check each terminal connected to the matrix

KROMA TELECOM

La Granja 80 – Pol Ind Alcobendas
28108 MADRID – SPAIN

Tel +34.91.661.4514 Fax +34.91.661.5875 Email sales@kromatelecom.com

www.kromatelecom.com

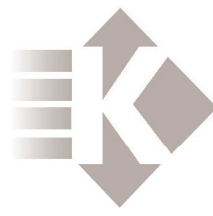

KROMA TELECOM

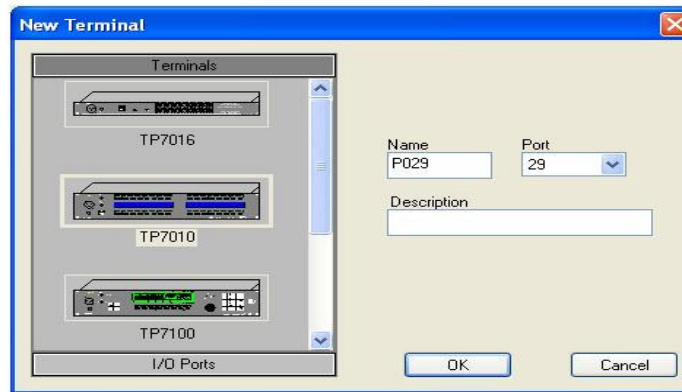

Defining which terminal goes with which matrix port

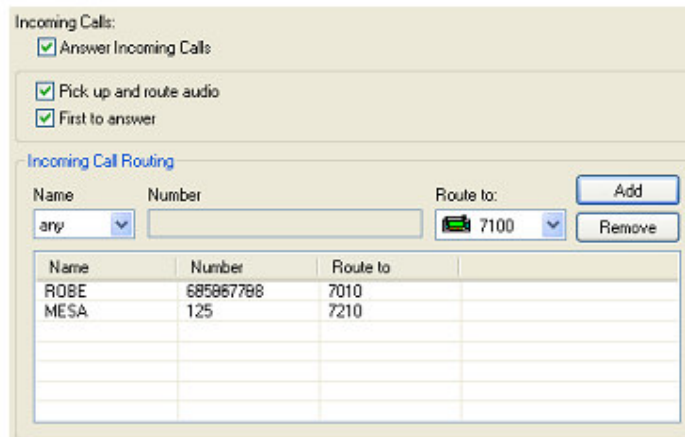

Call management: routing by telephone number (with an agenda available)

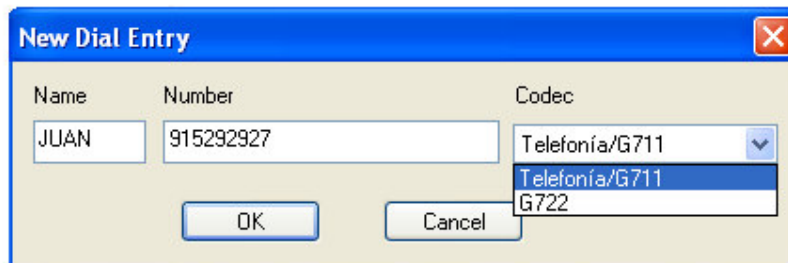

Creating a new telephone number

KROMA TELECOM

La Granja 80 – Pol Ind Alcobendas
28108 MADRID – SPAIN

Tel +34.91.661.4514 Fax +34.91.661.5875 Email sales@kromatelecom.com

www.kromatelecom.com

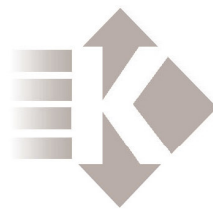

KROMA TELECOM

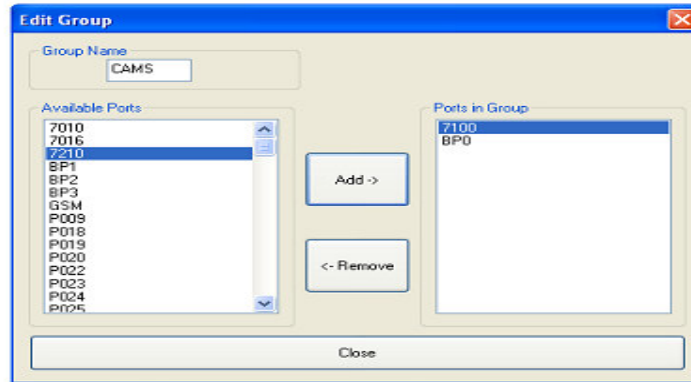

Creaing groups of users

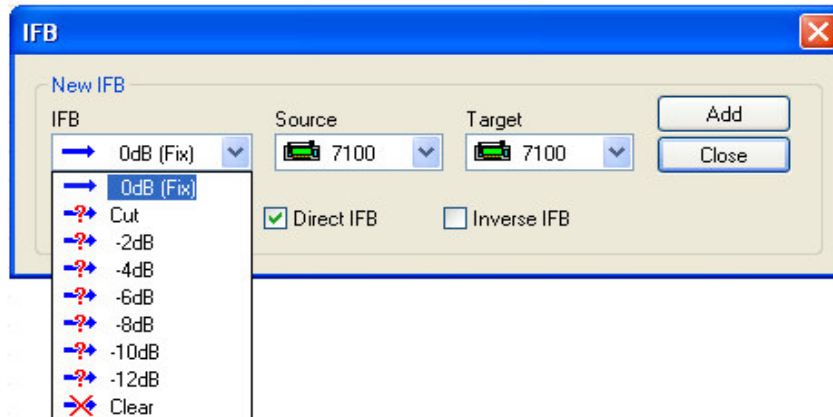

IFB assignment (direct, inverse) can even select type of audio dimming

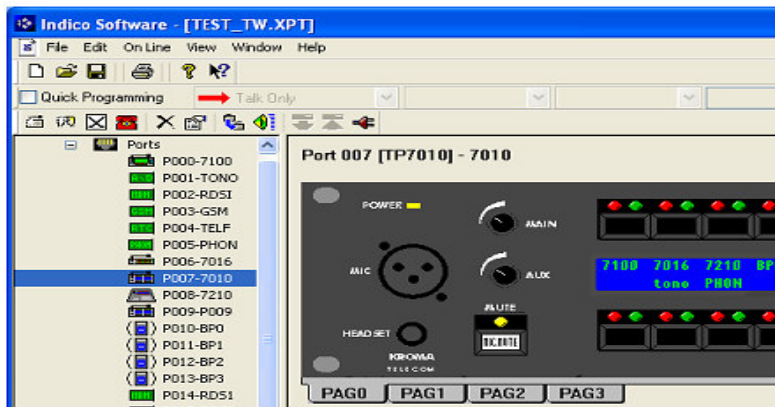

A Panel depiction helps user to key-programme

KROMA TELECOM

La Granja 80 – Pol Ind Alcobendas
28108 MADRID – SPAIN

Tel +34.91.661.4514 Fax +34.91.661.5875 Email sales@kromatelecom.com

www.kromatelecom.com

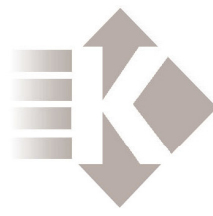

KROMA TELECOM

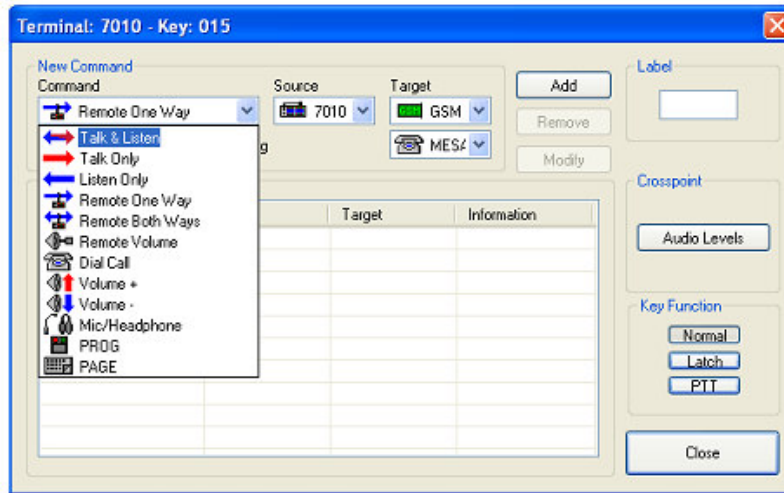

Command assignment

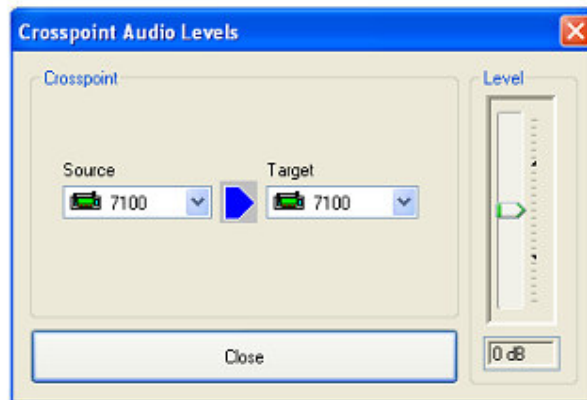

Audio Level variation per crosspoint

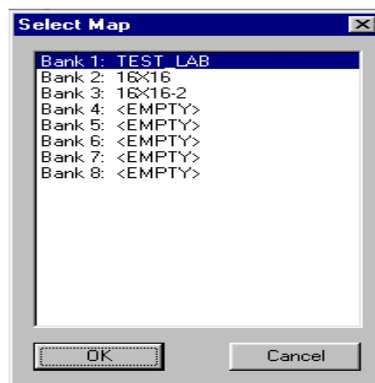

Crosspoint map selection from the Master Unit

KROMA TELECOM

La Granja 80 – Pol Ind Alcobendas
28108 MADRID – SPAIN

Tel +34.91.661.4514 Fax +34.91.661.5875 Email sales@kromatelecom.com

www.kromatelecom.com

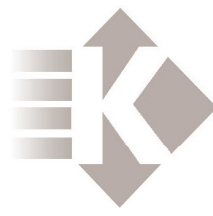

KROMA TELECOM

System Status							
Matrix							
Matrix	Status	Type	Boards	S/N	User v...	Altera v...	Observations
000	OK	TM7128	[A]B [I]C [I]D	01-1M09-01	v.2.00.156	v.1.0	
001	OK	TM7128	[A]B [I]C [I]D	00-0000-001	v.2.00.156	v.1.0	
002	OK	TM7128	[A]B [I]C [I]D	00-0000-001	v.2.00.156	v.1.0	
003	OK	TM7128	[A]B [I]C [I]D	00-0000-001	v.2.00.156	v.1.0	

Port							
Port	Name	Status	Type	S/N	User v...	Altera v...	Observations
000	7100	OK	TP7100	XXXXXXXXXX	v.1.00.000	v.1.0	
001	T0N0	ERROR	TA7000				No response
002	R0S1	ERROR	TD7000				No response
003	G5M	ERROR	TD7001				No response
004	T0L0	ERROR	TA7002				No response
005	P0H0	ERROR	TA7004				No response
006	7016	OK	TP7016	XXXXXXXXXX	v.1.00.000	v.1.0	
007	7010	OK	TP7010	LA-BORA-T	v.2.00.000	v.1.1	
008	7210	ERROR	TP7210				No response
009	I0P0	ERROR	TA7000				No response
010	S0P0	ERROR	TW7000				No response
011	S0P1	ERROR	TW7000				No response
012	S0P2	ERROR	TW7000				No response
013	S0P3	ERROR	TW7000				No response
014	R0S1	ERROR	TD7000				No response
015	R0S2	ERROR	TD7000				No response
016	R0S3	ERROR	TD7000				No response
017	R0S4	ERROR	TD7000				No response
018	P018	ERROR	TP7010				No response
019	P019	ERROR	TP7010				No response

Matrix port and XPT board checking

Crosspoints	
OUT	IN
7100	T0N0
T0N0	R0S1
R0S1	G5M
G5M	T0L0
T0L0	P0H0
P0H0	7016
7016	7010
7010	7210
7210	I0P0
I0P0	S0P0
S0P0	S0P1
S0P1	S0P2
S0P2	S0P3
S0P3	R0S1
R0S1	R0S2
R0S2	R0S3
R0S3	R0S4
R0S4	P018
P018	P019
P019	P020
P020	P021
P021	P022
P022	P023
P023	P024
P024	P025
P025	P026
P026	P027
P027	P028
P028	P029
P029	P030
P030	P031
P031	P032
P032	P033
P033	P034
P034	P035
P035	P036
P036	P037
P037	P038
P038	P039
P039	P040
P040	P041
P041	P042
P042	P043

XPT activation window

KROMA TELECOM

La Granja 80 – Pol Ind Alcobendas
28108 MADRID – SPAIN

Tel +34.91.661.4514 Fax +34.91.661.5875 Email sales@kromatelecom.com

www.kromatelecom.com